

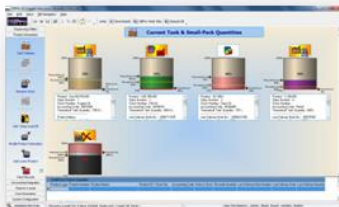

OilPro Software

MANUFACTURER CODE: V4SWs

SUPPLIER CODE:

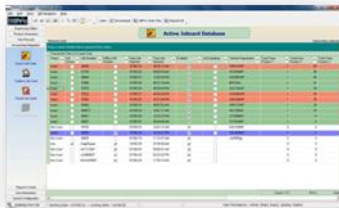

ADVANTAGES & BENEFITS

- Easy to use and understand
- Prevent "Out of Stock" situations with low level warnings
- Comprehensive record keeping and reports ensures traceability and accountability
- With User Access Control certain users can be restricted from management functions
- Integration with DMS allows for direct invoicing

INTEGRATION PACKAGES*

- Volvo GDS
- AutoMate
- ADP Autoline
- ACS Embrace

APPLICATIONS

Bulk oil installations typically found in:

- Vehicle workshops
 - Truck workshops
 - Mining workshops
 - Vehicle assembly plants
- (other applications also available)*

* Optional extras

DESCRIPTION

The OilPro Software is a feature rich, multi-user network based software package that keeps comprehensive records of all dispensing transactions.

The OilPro Software consists of two programs:

- **OilPro "Client"** - a user friendly database "viewer" that is used to view and input information, draw reports, set up users and much more.
- **OilPro "Server"** - This program handles all the communication between the OilPro Main Controller Unit and all the computers on the network that has the OilPro Client installed on them. It also manages the database tables.

KEY FEATURES

- Graphical, user-friendly look & feel using the latest Windows specification as standard,
- Multi-user capability with Multi-level User Access Control,
- Integrates with various Dealer Management Software (DMS) packages*,
- Comprehensive Report Generator with exporting facilities to multiple formats,
- Advanced remote features – the day's records can be automatically emailed from the system at midnight,
- Track usage by Product, User, Dispensing Point, Job Card, Cost Centre and many more,
- Actual & up-to-date tank levels are shown graphically & updated every 20 seconds,
- Receive low and critical level warnings via email / SMS (Text messages),
- Wizard based operation to Add / Modify / Delete a User, Product, Cost Centre, Email group, Preset Quantity

TECHNICAL DATA

Distribution method	CD-Rom
Version	3.2.17
OilPro Server Program	Install on PC connected to OilPro Main Controller Unit
OilPro Client Program	Install on networked PC('s)
Export Formats	.xls, .csv, .frp, ASCII, .rtf, .htm, .html, .bmp, .jpg, .tif
Programming Languages	Delphi & C

COMPUTER SPECIFICATIONS

Operating System	Windows XP, Win7, Win 8 (with Administrator rights only)
Central Processing Unit	1.5GHz or higher
Hard drive space	500 MB + (available) Integration: 650 MB min (available)
Memory	1 gigabyte (GB) RAM (32-bit) or 2 GB RAM (64-bit)
Graphics	1024 x 768 (recommended) 800 x 600 (min)
CD ROM Drive	Required for installation
Comport	OilPro Isolator/Adapter supplied with System replaced comport connection. USB connection used.