

MANUFACTURER CODE: V4SWs

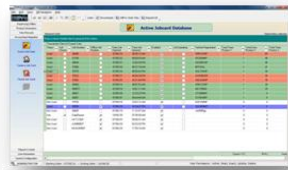

KEY FEATURES

- Graphical, user-friendly look & feel;
- Multi-user capability with Multi-level User Access Control;
- Integrates with various Dealer Management Software (DMS) packages;
- Comprehensive Report Generator with exporting facilities to multiple formats;
- Advanced remote features – the day’s records can be automatically emailed from the system at midnight;
- Track usage by Product, User, Dispensing Point, Job Card, Cost Centre and many more;
- Actual & up-to-date tank levels are shown graphically & updated every 20 seconds;
- Receive low and critical level warnings via email; and
- Wizard-based operations to Add / Modify / Delete a User, Product, Cost Centre, Email group, Preset Quantity.

ADVANTAGES & BENEFITS

- Easy to use and understand;
- Prevent “Out of Stock” with low level warnings;
- Comprehensive record keeping and reports ensures traceability and accountability;
- With User Access Control certain users can be restricted from management functions; and
- Integration with Dealer Management Software.

APPLICATIONS

- Bulk oil installations typically found in:
- Vehicle workshops
 - Truck workshops
 - Mining workshops
 - Vehicle assembly plants
- (other applications are also available)

DESCRIPTION

The OilPro™ Software is a feature rich, multi-user, network-based software package that keeps comprehensive records of all dispensing transactions.

The OilPro Software consists of two programs:

- **OilPro “Client”** - a user friendly database “viewer” that is used to view and input information, draw reports, set up users etc.
- **OilPro “Server”** - handles all the communication between the OilPro Main Controller Unit and the computers on the network with OilPro Client installed. It also manages the database tables.

| | OilPro™ Software Version | | |
|--|--------------------------|-----------------|------------------|
| | 3.2.95 | 3.5.3 AND LATER | |
| | WIN7 | WIN10 | WIN7/WIN10/WIN11 |
| Operating System Compatibility | ✓ | ✗ | ✓ |
| Architecture | | | |
| Server | ✓ | | ✓ |
| Multi-User Client | ✓ | | ✓ |
| Cloud Access | ✗ | | ✓ |
| Integration Compatibility | | | |
| Generic API / XML | ✗ | | ✓ |
| Dimension Data’s Automate / Evolve | ✓ | | ✓ |
| Kerridge/CDK/Autoline/Keyloop (LQ) | ✓ | | ✓ |
| Kerridge/CDK/Autoline/Keyloop (FD) | ✗ | | ✓ |
| Volvo Trucks GDS/Fusion (VCom) | ✓ | | ✓ |
| Volvo Trucks GDS/Fusion (API) | ✗ | | ✓ |
| Renault Trucks RTDMS | ✗ | | ✓ |
| ACS Embrace | ✓ | | ✓ |
| Warnings and Messages | | | |
| Tank Fluid level Warnings | ✓ | | ✓ |
| Integration System Warnings | ✗ | | ✓ |
| Connectivity Warnings | ✓ | Basic | ✓ |
| Transaction Messages - Dispensing | ✗ | | ✓ |
| Email VIA | | | |
| Basic SMTP | ✓ | | ✓ |
| Office 365 | ✗ | | ✓ |
| Cloud Relay | ✗ | | ✓ |
| Logging | | | |
| VIA Serial Port / USB Converter | ✓ | | ✓ |
| Via Network / Ethernet | ✓ | Basic | ✓ |
| Multiple Controller support | ✗ | | ✓ |
| Portable Equipment | ✗ | | ✓ |
| Cloud | ✗ | | ✓ |
| Export Formats | | | |
| XLS / CSV / FRP / ASCII / RTF / HTM / HTML / BMP / JPG / TIF | ✓ | | ✓ |